

Patient report

Bio-Rad DATE: 08/18/2019
D-10 TIME: 02:53 PM
S/N: #DJ4I016123 Software version: 4.30-2
Sample ID: 10583503
Injection date 08/18/2019 02:52 PM
Injection #: 20 Method: HbA1c
Rack #: --- Rack position: 4

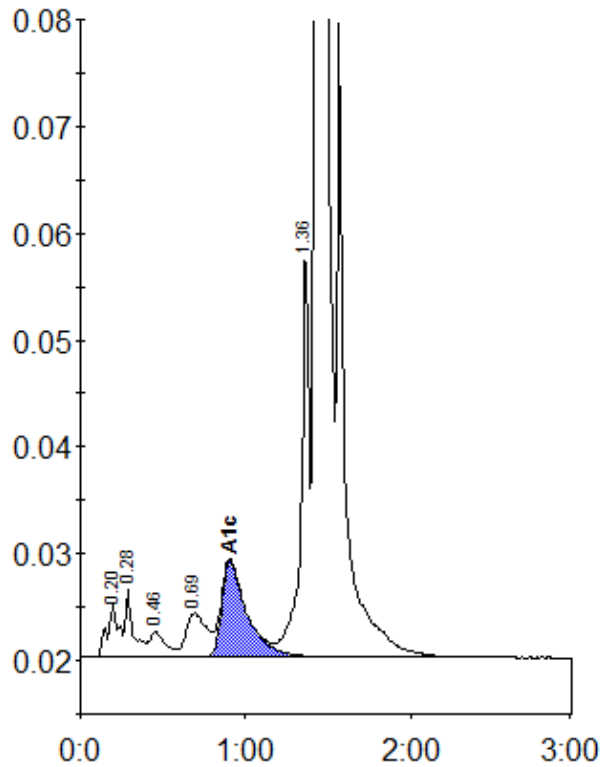

Peak table - ID: 10583503

Peak	R.time	Height	Area	Area %
A1a	0.20	4900	24244	0.9
A1b	0.28	6298	21853	0.8
F	0.46	2422	16463	0.6
LA1c/CHb-1	0.69	4113	36107	1.3
A1c	0.91	9032	96590	5.0
P3	1.36	38557	130199	4.8
A0	1.43	779625	2409002	88.1
Total Area:		2734458		

Concentration:	%
A1c	5.0